

CTC 12 SQ

Square Vertical Wall Trim - $\frac{1}{2}$ " x $\frac{1}{2}$ "

- Provides clean transition between walls meeting at a corner, preventing chipping at the edges.
- Can be installed with ceramic, wood, or stone tiles in both wall and floor applications.
- Can be used as a stair nosing, or as a design element in floor or wall pattern.

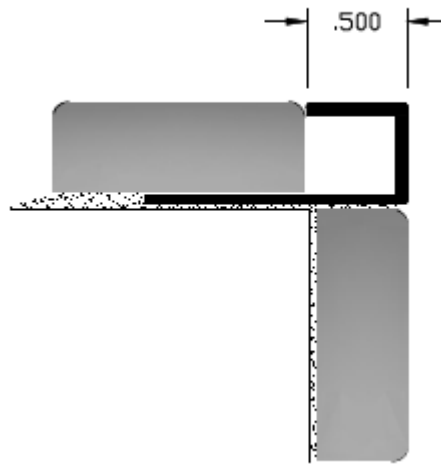

Installation Instructions

- Adhere perforated leg to sub-floor with hard flooring adhesive.
- Cover entire leg with adhesive and set tile or wood flush with top of carpet trim.
- Leave up to a 1/16" joint along the edge and grout as usual.
- Carpet should be tucked under the overhang when installed.

