

CTC 14 CT

Carpet Trim – 1/4" REVEAL

- Gentle slope provides a smooth transition.
- Can be used with stone, tile, or wood floors.
- Overhang prevents frayed carpet edges.

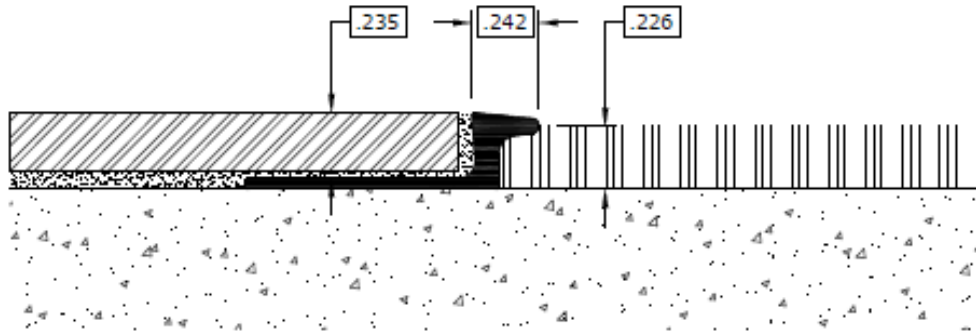

Installation Instructions

- Adhere perforated leg to sub-floor with hard flooring adhesive.
- Cover entire leg with adhesive and set tile or wood flush with top of carpet trim.
- Leave up to a 1/16" joint along edge and grout as usual.
- Carpet should be tucked under the overhang when installed.

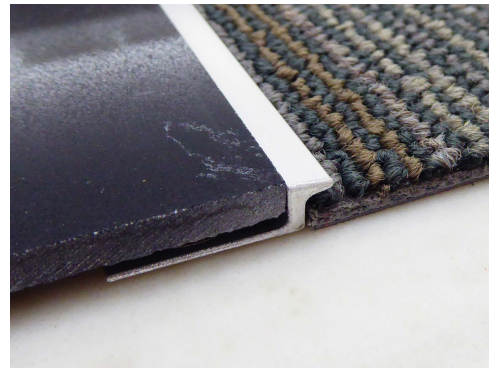

CTC 1132 CT

Carpet Trim – 1/4" REVEAL

- Gentle slope provides a smooth transition.
- Can be used with stone, tile, or wood floors.
- Overhang prevents frayed carpet edges.

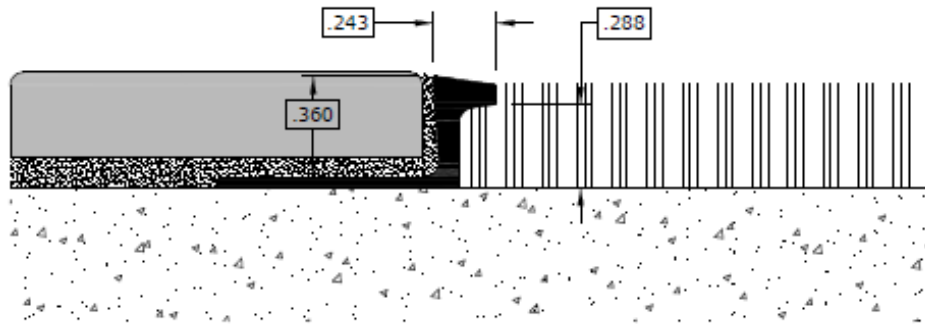

Installation Instructions

- Adhere perforated leg to sub-floor with hard flooring adhesive.
- Cover entire leg with adhesive and set tile or wood flush with top of carpet trim.
- Leave up to a 1/16" joint along edge and grout as usual.
- Carpet should be tucked under the overhang when installed.

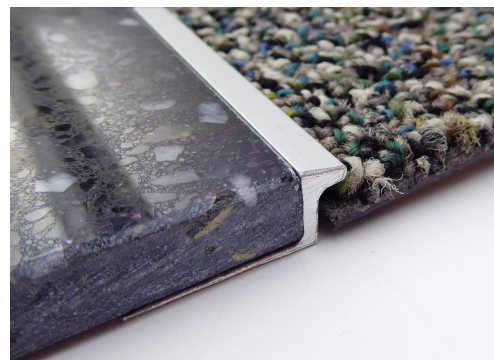

CTC 38 CT

Carpet Trim – 1/4" REVEAL

- Gentle slope provides a smooth transition.
- Can be used with stone, tile, or wood floors.
- Overhang prevents frayed carpet edges.

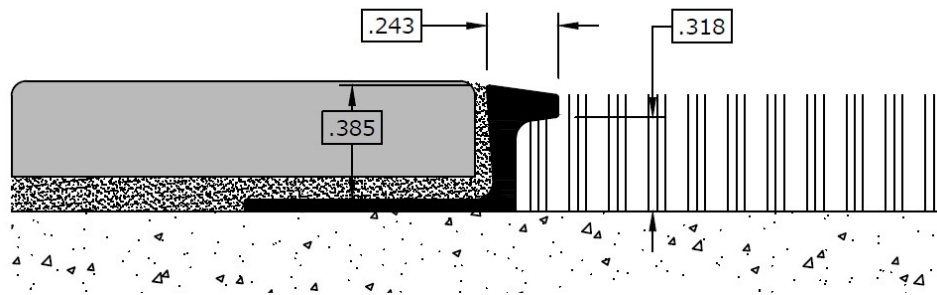

Installation Instructions

- Adhere perforated leg to sub-floor with hard flooring adhesive.
- Cover entire leg with adhesive and set tile or wood flush with top of carpet trim.
- Leave up to a 1/16" joint along edge and grout as usual.
- Carpet should be tucked under the overhang when installed.



CTC 716 CT

Carpet Trim – 1/4" REVEAL

- Gentle slope provides a smooth transition.
- Can be used with stone, tile, or wood floors.
- Overhang prevents frayed carpet edges.

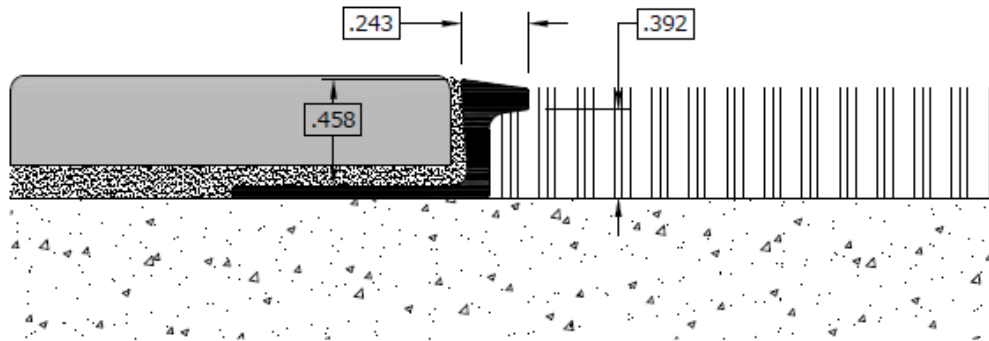

Installation Instructions

- Adhere perforated leg to sub-floor with hard flooring adhesive.
- Cover entire leg with adhesive and set tile or wood flush with top of carpet trim.
- Leave up to a 1/16" joint along edge and grout as usual.
- Carpet should be tucked under the overhang when installed.

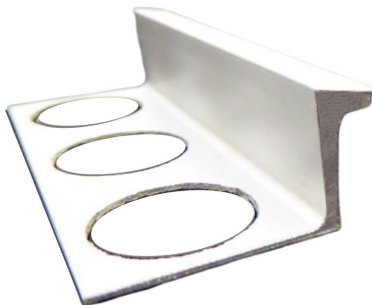

CTC 12 CT

Carpet Trim – 1/4" REVEAL

- Gentle slope provides a smooth transition.
- Can be used with stone, tile, or wood floors.
- Overhang prevents frayed carpet edges.

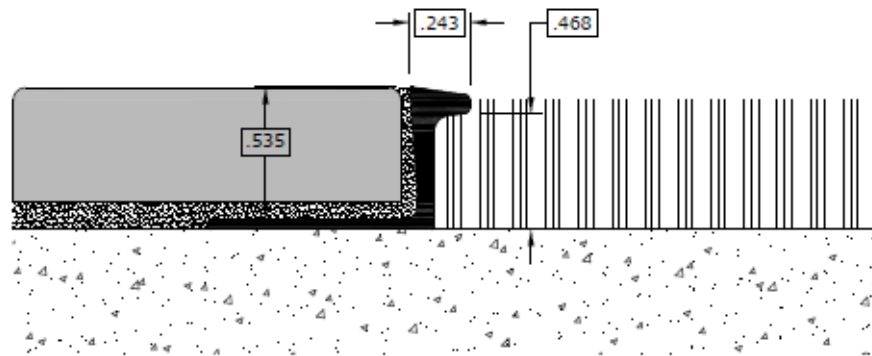

Installation Instructions

- Adhere perforated leg to sub-floor with hard flooring adhesive.
- Cover entire leg with adhesive and set tile or wood flush with top of carpet trim.
- Leave up to a 1/16" joint along edge and grout as usual.
- Carpet should be tucked under the overhang when installed.

